VPS No. 10

Trad.

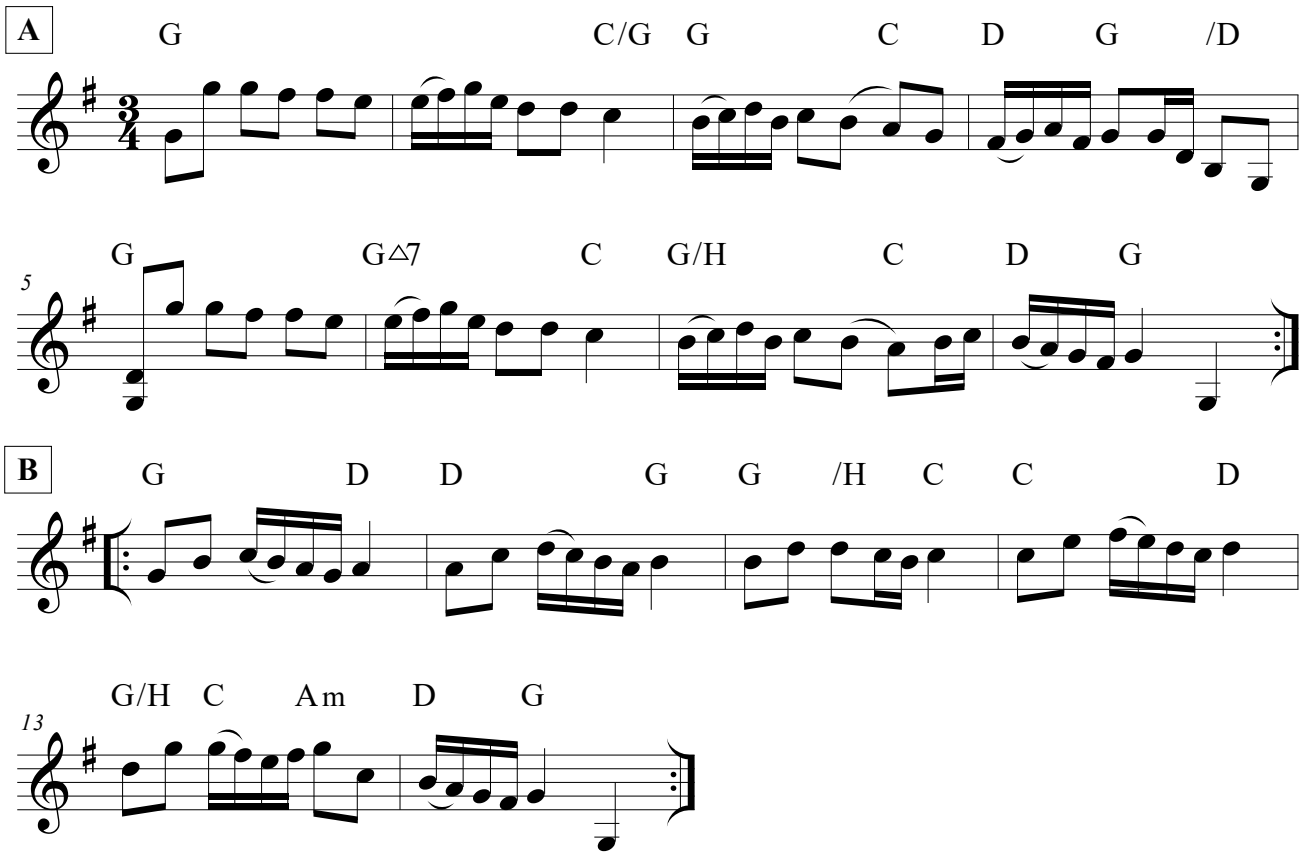

Slängpolska efter Carl Kollberg
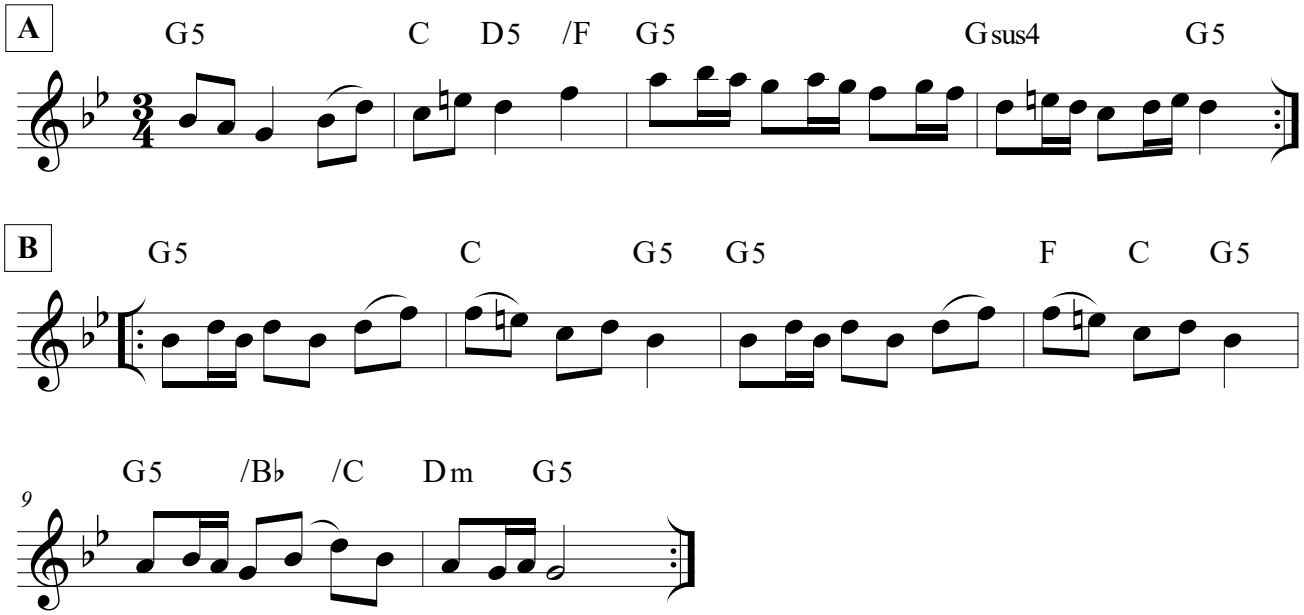
Trad. Ruotsi